

*"Berry Hill on the Rockfish"
Proposed Subdivisions v12*

*Tax Map 34A Parcel 4
Nelson County, Va
Contour Interval 20 ft*

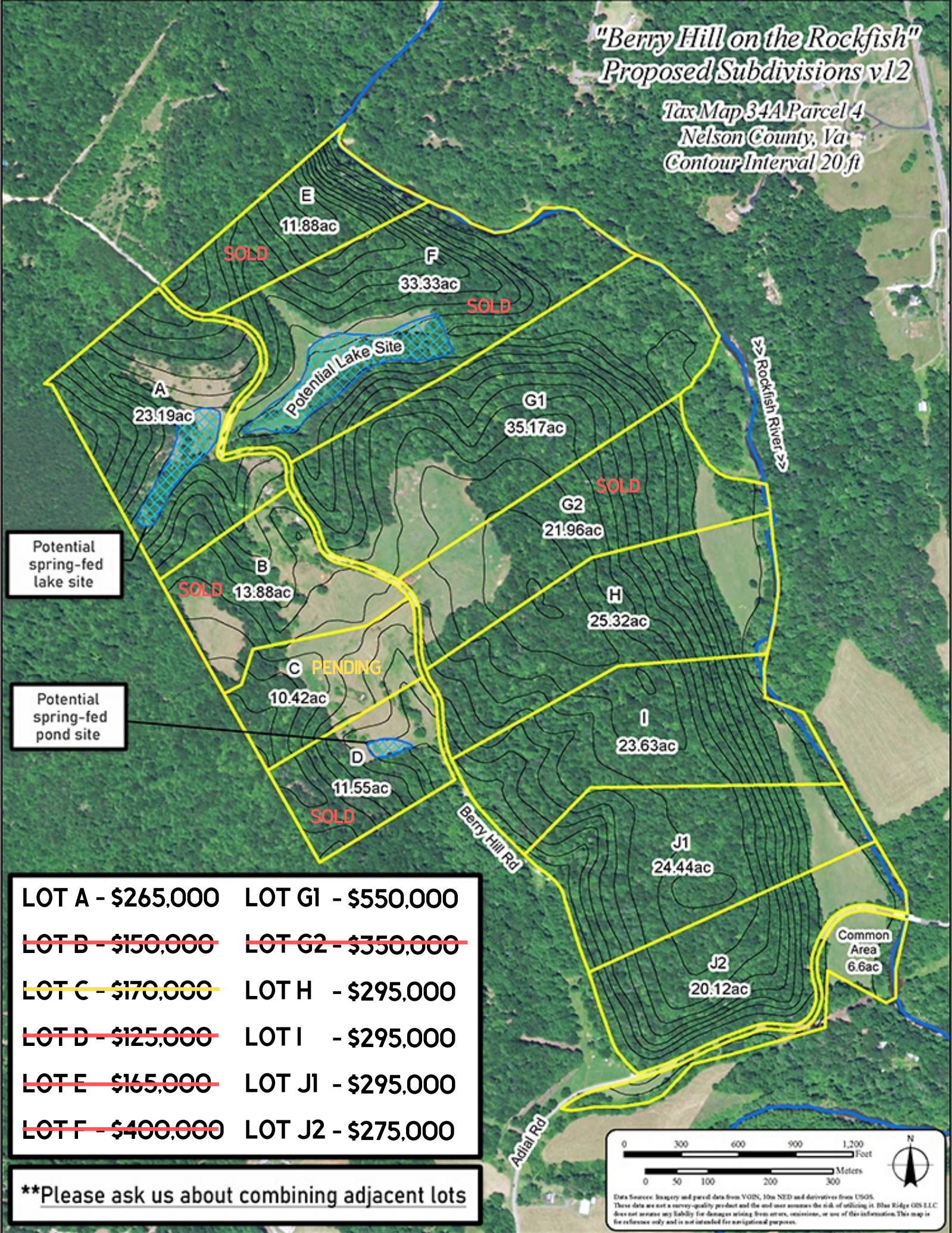

Potential spring-fed lake site

Potential spring-fed pond site

| | |
|------------------------------|-------------------------------|
| LOT A - \$265,000 | LOT G1 - \$550,000 |
| LOT B - \$150,000 | LOT G2 - \$350,000 |
| LOT C - \$170,000 | LOT H - \$295,000 |
| LOT D - \$125,000 | LOT I - \$295,000 |
| LOT E - \$165,000 | LOT J1 - \$295,000 |
| LOT F - \$400,000 | LOT J2 - \$275,000 |

****Please ask us about combining adjacent lots**

